

1972 APR -7 PM 3:45

DOROTHY PIERCE
CLERK OF CIRCUIT COURT

I HEREBY CERTIFY THAT I HAVE EXAMINED THE ATTACHED PLAT AND FIND THAT IT COMPLIES IN FORM WITH CHAPTER 177 FLORIDA STATUTES AND WAS FILED FOR RECORD IN PLAT BOOK 5, PAGE 15, THIS 7th DAY OF April, A.D. 1972, IN THE OFFICE OF THE CLERK OF THE CIRCUIT COURT AT STUART, MARTIN COUNTY, FLORIDA.
Dorothy Pierce
CLERK OF THE CIRCUIT COURT
By *Dorothy Pierce*
FILE NO. 17074

PERRIWINKLE

A SUBDIVISION OF THE NORTH 491.70 FEET OF THE SOUTH 664.70 FEET OF GOV'T. LOT 3, SECTION 35, T 37S, R 41E, AND THAT PART OF FRACTIONAL SECTION 36, T 37S R 41E, LYING NORTHERLY OF THE EASTERLY EXTENTION OF THE SOUTH LINE OF THE ABOVE DESCRIBED PORTION OF SAID LOT 3.

TOWN OF SEWALL'S POINT
MARTIN COUNTY FLORIDA

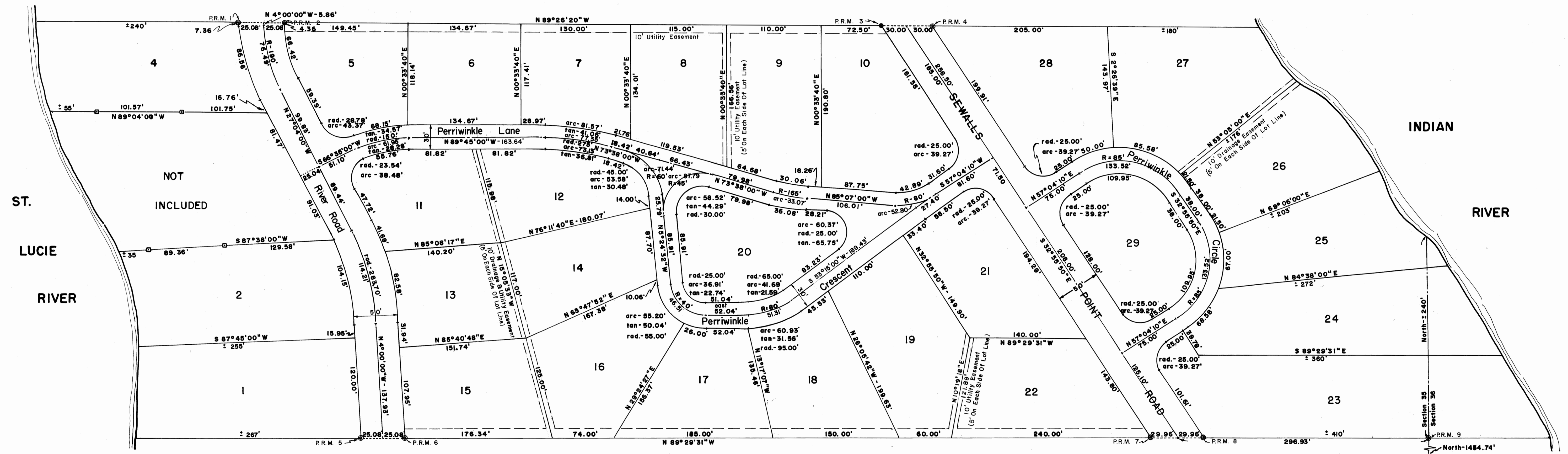
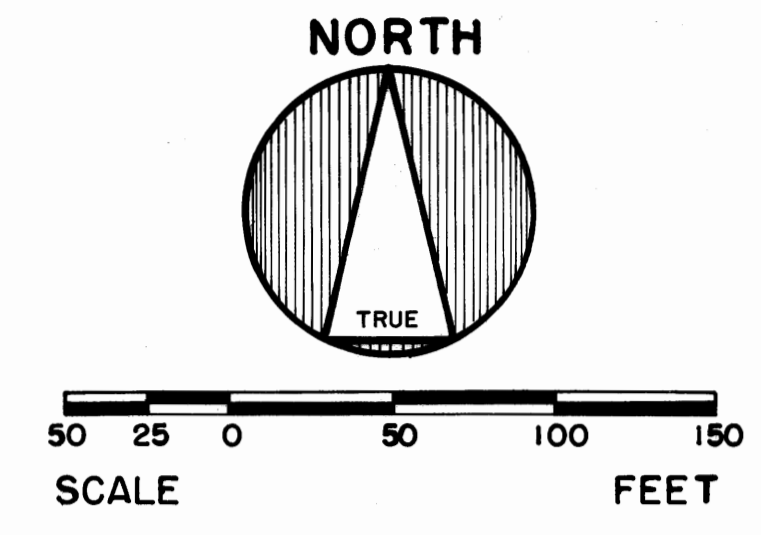

DEDICATION

STATE OF FLORIDA
COUNTY OF MARTIN

KNOW ALL MEN BY THESE PRESENTS THAT BESSEMER SECURITIES CORPORATION, A CORPORATION ORGANIZED AND EXISTING UNDER THE LAWS OF THE STATE OF DELAWARE, AUTHORIZED TO DO BUSINESS IN THE STATE OF FLORIDA, HAS CAUSED THIS PLAT OF PERRIWINKLE, TO BE MADE AND THE LAND TO BE SUBDIVIDED AS SHOWN HEREON, AND DOES HEREBY AFFIRM THAT SAID CORPORATION IS THE OWNER IN FEE SIMPLE OF THE LAND SUBDIVIDED AND DESCRIBED UNDER THE ABOVE TITLE CAPTION AND DOES HEREBY DEDICATE TO THE PERPETUAL USE OF THE PUBLIC THE ROADS SHOWN HEREON, AND DOES PROVIDE FOR EASEMENTS FOR CONSTRUCTION AND MAINTENANCE OF PUBLIC UTILITIES.

IN WITNESS WHEREOF BESSEMER SECURITIES CORPORATION HAS CAUSED THESE PRESENTS TO BE SIGNED BY ITS VICE - PRESIDENT WITH CONSENT OF ITS BOARD OF DIRECTORS AND ITS CORPORATE SEAL AFFIXED, AND ATTESTED BY ITS ASSISTANT SECRETARY THIS 22 DAY OF February, A.D. 1972

BESSEMER SECURITIES CORPORATION

Michael G. Phipps (SEAL)
VICE - PRESIDENT

W.J. Field (SEAL)
ASSISTANT SECRETARY

Marisa A. Sandt
WITNESS

Justin Phillips
WITNESS

ACKNOWLEDGEMENT

STATE OF FLORIDA
COUNTY OF MARTIN

BEFORE ME THIS DAY PERSONALLY APPEARED MICHAEL G. PHIPPS AND W.J. FIELD OF BESSEMER SECURITIES CORPORATION, WELL KNOWN TO ME TO BE THE PERSONS WHO EXECUTED THE DEDICATION SHOWN HEREON AND WHO ACKNOWLEDGED TO AND BEFORE ME THAT THEY EXECUTED THE SAME FOR THE USES AND PURPOSES THEREIN STATED, ON BEHALF OF SAID CORPORATION.

WITNESS MY HAND AND OFFICIAL SEAL AT PALM BEACH THIS 23rd DAY OF FEBRUARY, A.D. 1972

Janice C. Schmidt
NOTARY - PUBLIC

MY COMMISSION EXPIRES AUGUST 4, 1972

APPROVED
TOWN OF SEWALL'S POINT
DATE *Mar 21 1972*
MAYOR

CERTIFICATION

I HEREBY CERTIFY THAT THE PLAT SHOWN HEREON IS A TRUE AND CORRECT REPRESENTATION OF A SURVEY MADE UNDER MY DIRECTION AND SUPERVISION AND THAT SAID SURVEY IS ACCURATE TO THE BEST OF MY KNOWLEDGE AND BELIEF AND THAT PERMANENT REFERENCE MONUMENTS HAVE BEEN PLACED AS REQUIRED BY LAW AND THAT THE SURVEY DATA AS SHOWN HEREON COMPLIES WITH CHAPTER 177 FLORIDA STATUTES.

Lee Brock
REGISTERED LAND SURVEYOR
FLORIDA CERTIFICATE NO. 2157

SUBSCRIBED AND SWORN TO BEFORE ME THIS 27th DAY OF MARCH, A.D. 1972, AT STUART, FLORIDA.

MY COMMISSION EXPIRES July 1, 1975

Richard W. Burrell
NOTARY PUBLIC

NOTES:
⊙ - INDICATES PERMANENT CONTROL POINT
⊗ - INDICATES PERMANENT REFERENCE MONUMENTS

STAFFORD & BROCK
ENGINEERING - SURVEYING
STUART, FLORIDA